

SDSU Arts Building 2nd Floor Addition

Project Participants

Architect of Record:
Roesling Nakamura Terada
Architects

Owner:
SDSU, College of
Professional Studies and
Fine Arts Department
(619) 594-5124

Structural Engineer:
SDSE Structural
(619) 297-2223

Mechanical Engineer:
E/C Engineering
(858) 499-0111

Electrical Engineer:
BSE Electrical Engineers
(858) 279-2000

Architecture Team

Lead Designer /
Principal-in-Charge:
Kotaro Nakamura, AIA

Project Architect:
Chikako Terada, Architect

The new 2nd floor addition to San Diego State University's Art Building will house the University's acclaimed furniture design department. The building is an addition to the existing Art Building at north end of SDSU campus. This 1,800 SF lab. will contain 11 work benches for the design and assembly of furniture. The building will also contain a paint spray booth, computer drafting area, and storage. Due to the site constraints, the building is located at second floor above existing deck, structurally not attached to the existing building.

Location: San Diego State University, San Diego, CA

Est. Completion Date: Fall 2003

Cost: \$1,000,000

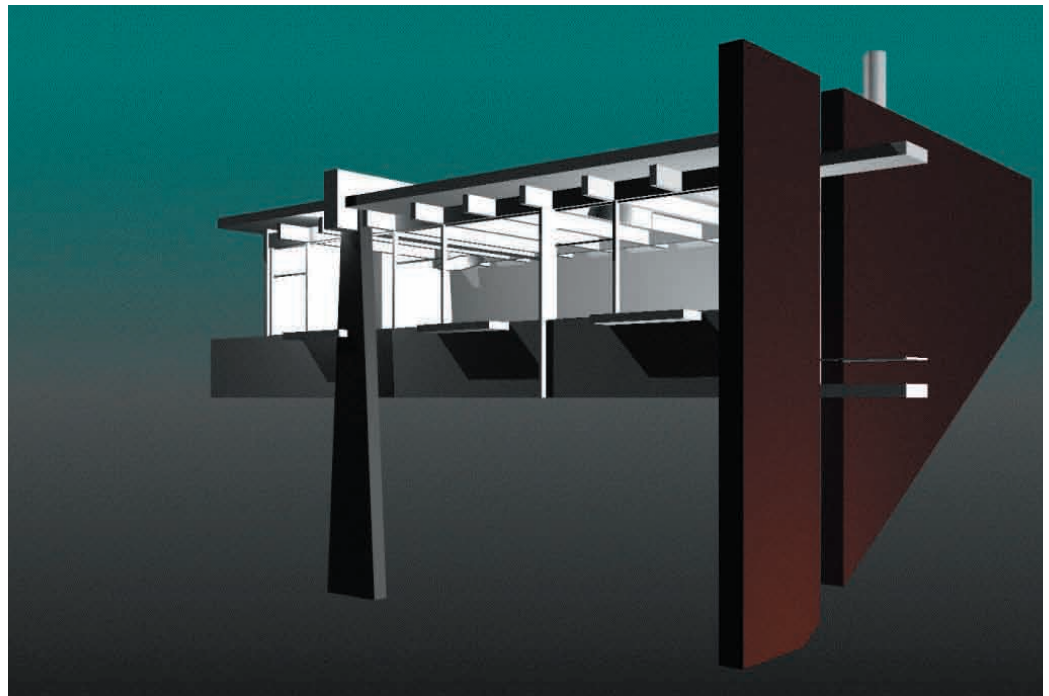

CAD Rendering of Building Addition

